Lancement de Cura

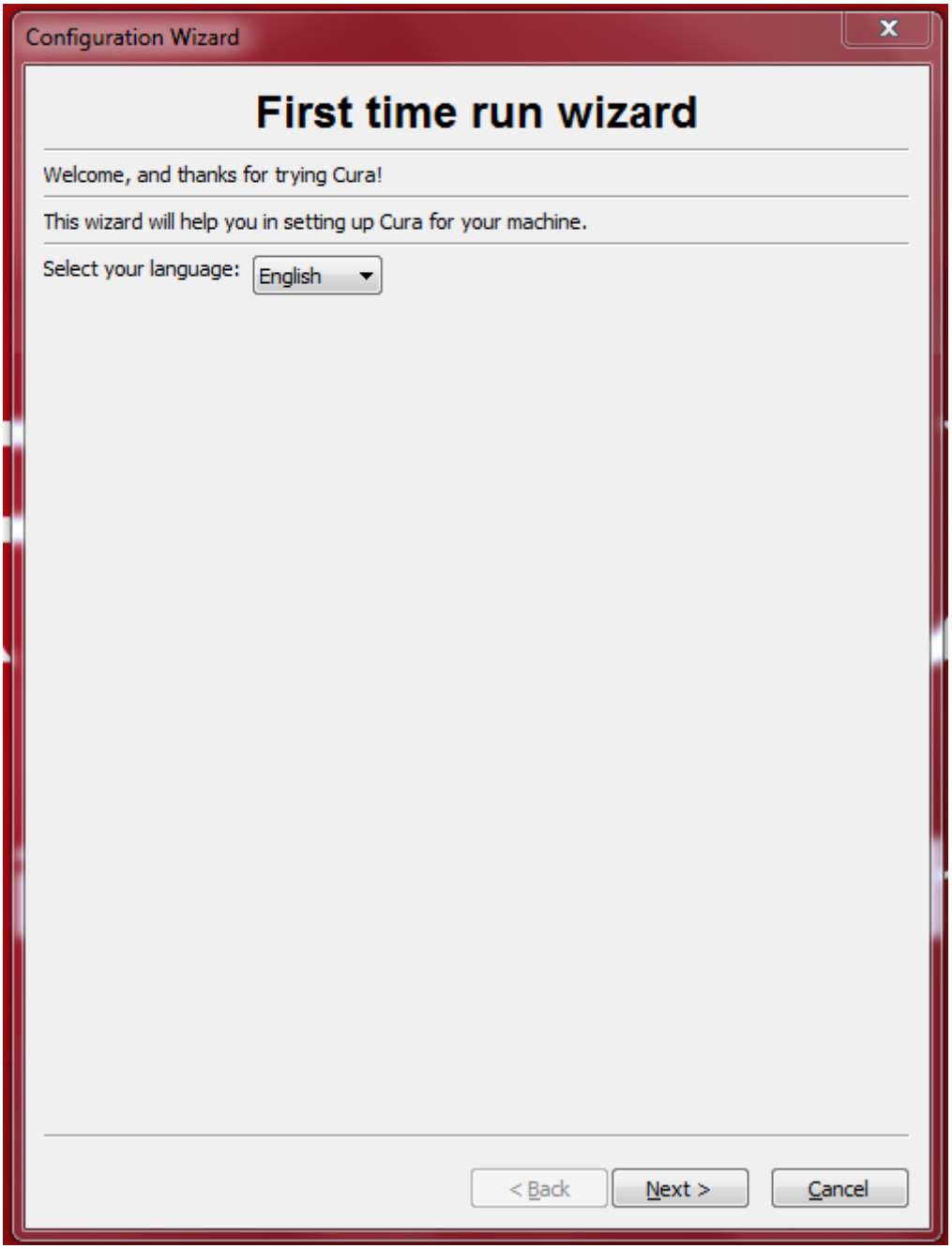

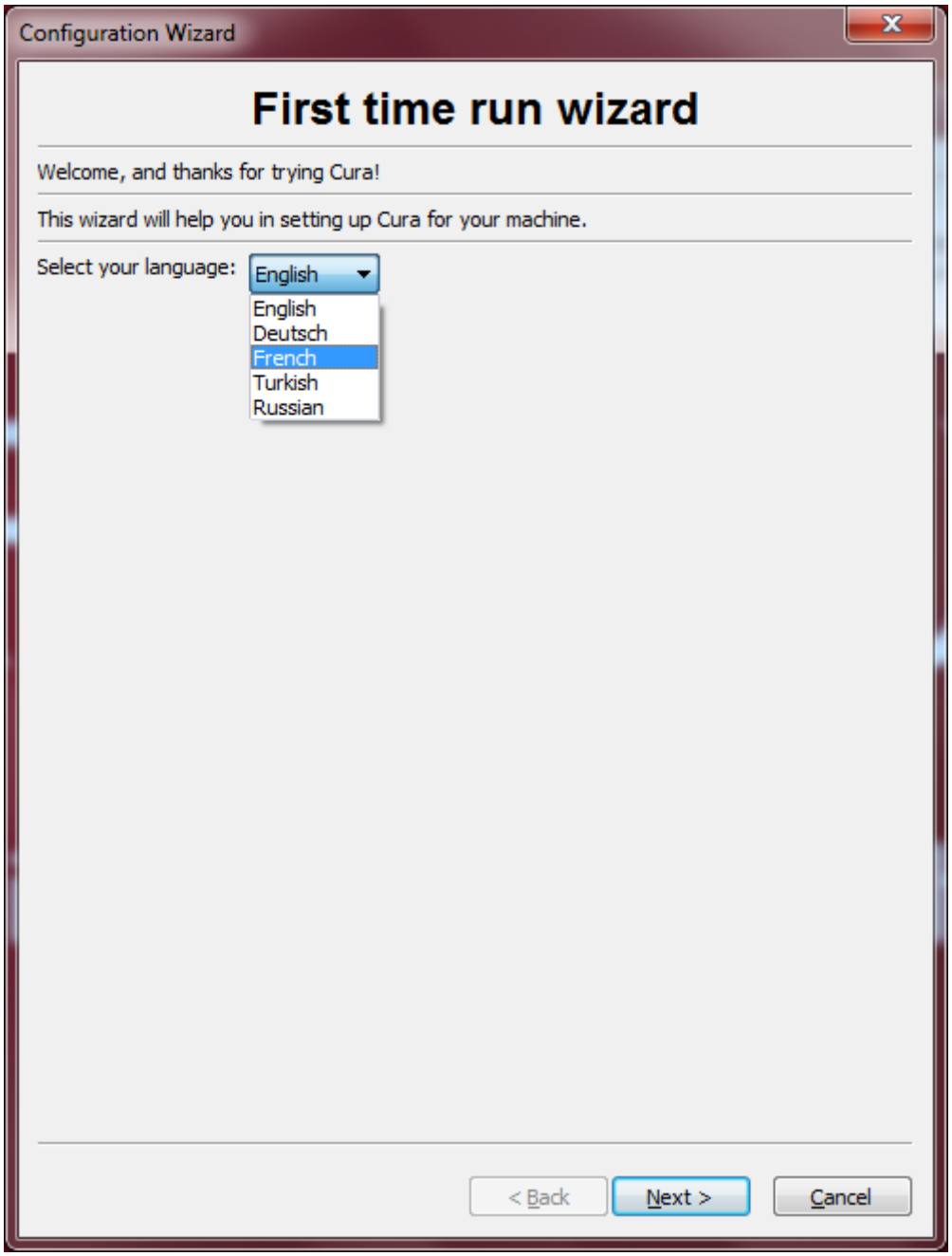
Configuration Wizard
First time run wizard
Welcome, and thanks for trying Cura!
This wizard will help you in setting up Cura for your machine.
Select your language:
English
English
Deutsch
French
Turkish
Russian
< Back
Next >
Cancel

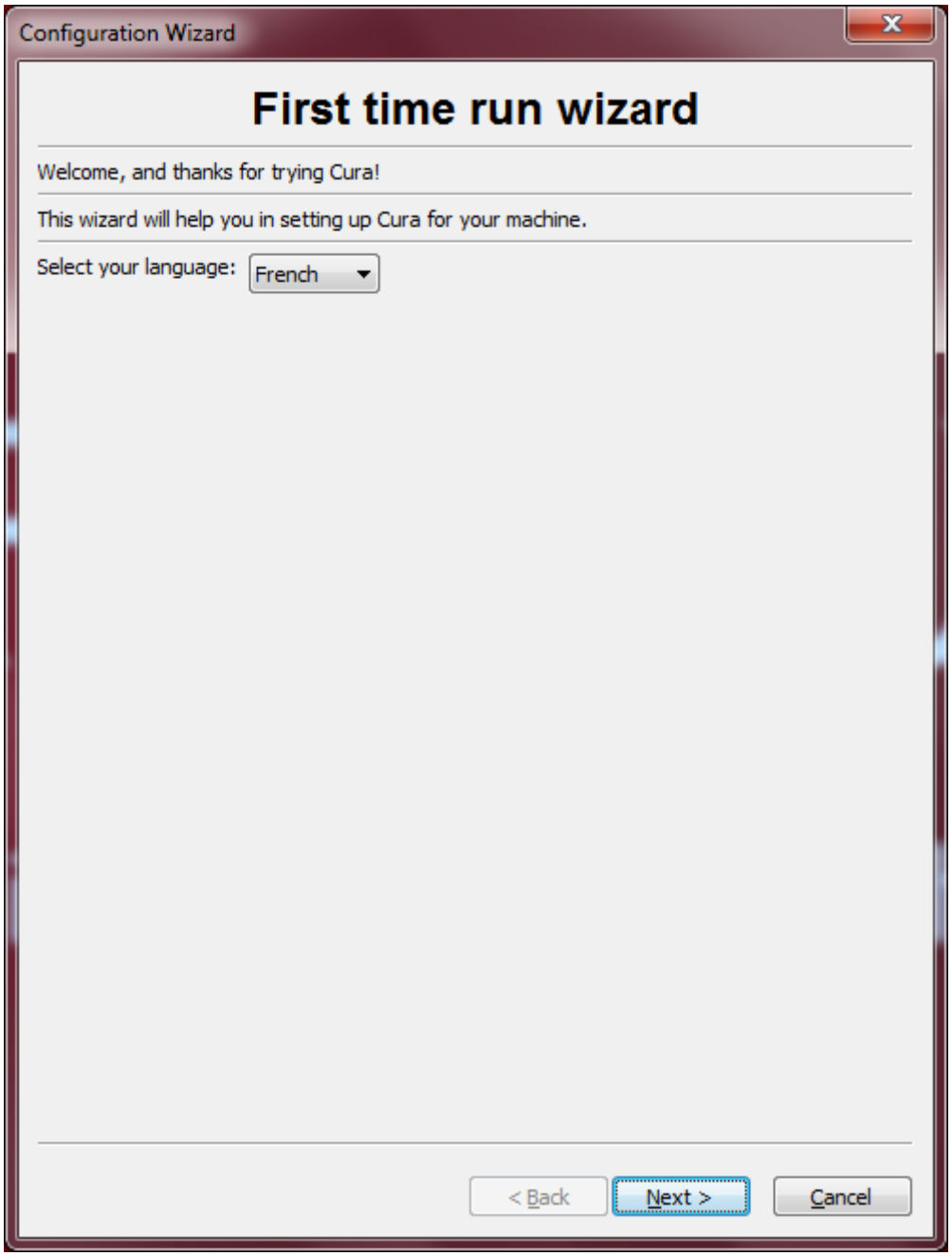
Configuration Wizard
First time run wizard
Welcome, and thanks for trying Cura!
This wizard will help you in setting up Cura for your machine.
Select your language:
French
< Back
Next >
Cancel

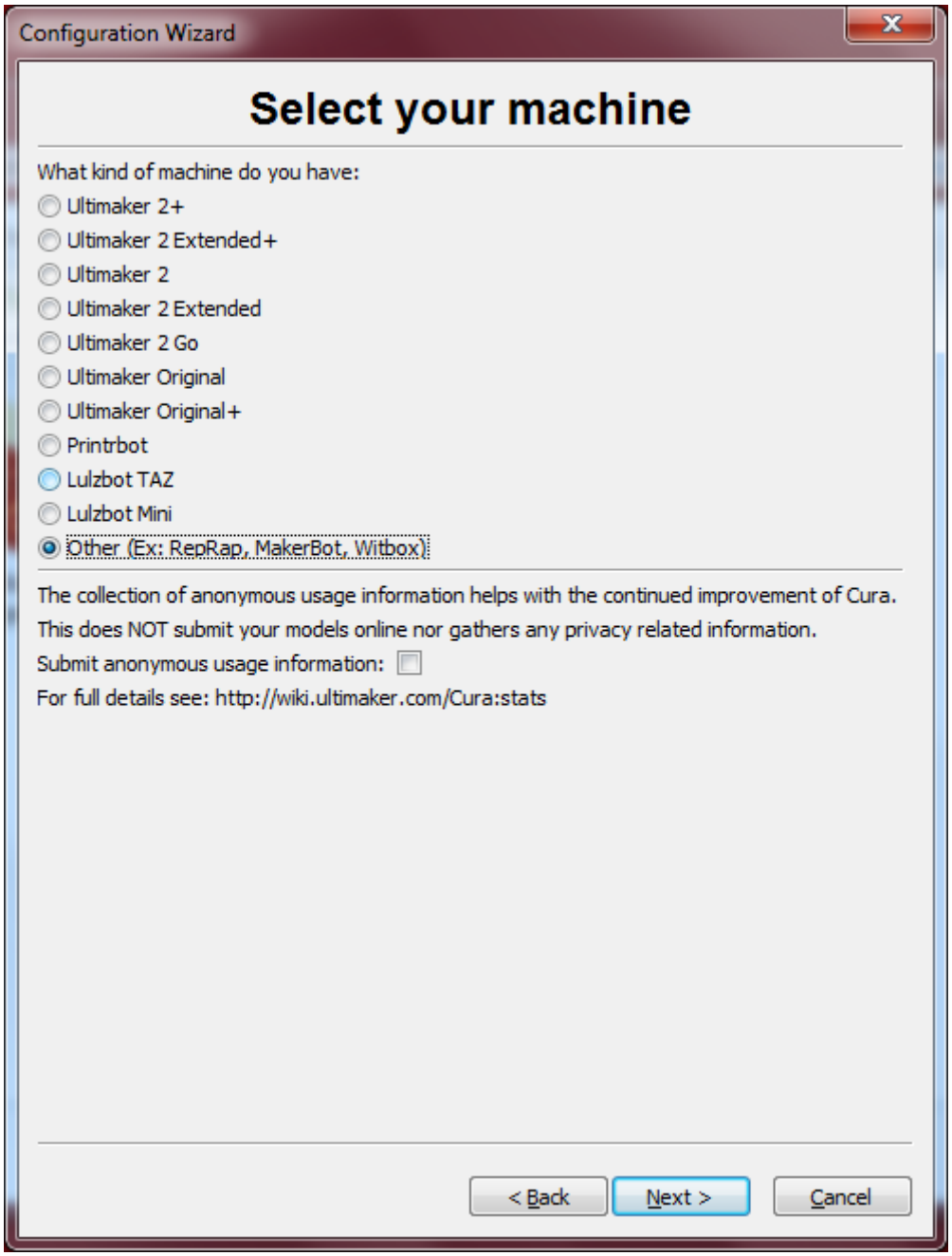
Configuration Wizard
Select your machine
What kind of machine do you have:
Ultimaker 2+
Ultimaker 2 Extended+
Ultimaker 2
Ultimaker 2 Extended
Ultimaker 2 Go
Ultimaker Original
Ultimaker Original+
Printrbot
Lulzbot TAZ
Lulzbot Mini
Other (Ex: RepRap, MakerBot, Witbox)
The collection of anonymous usage information helps with the continued improvement of Cura.
This does NOT submit your models online nor gathers any privacy related information.
Submit anonymous usage information:
For full details see: http://wiki.ultimaker.com/Cura:stats
< Back
Next >
Cancel

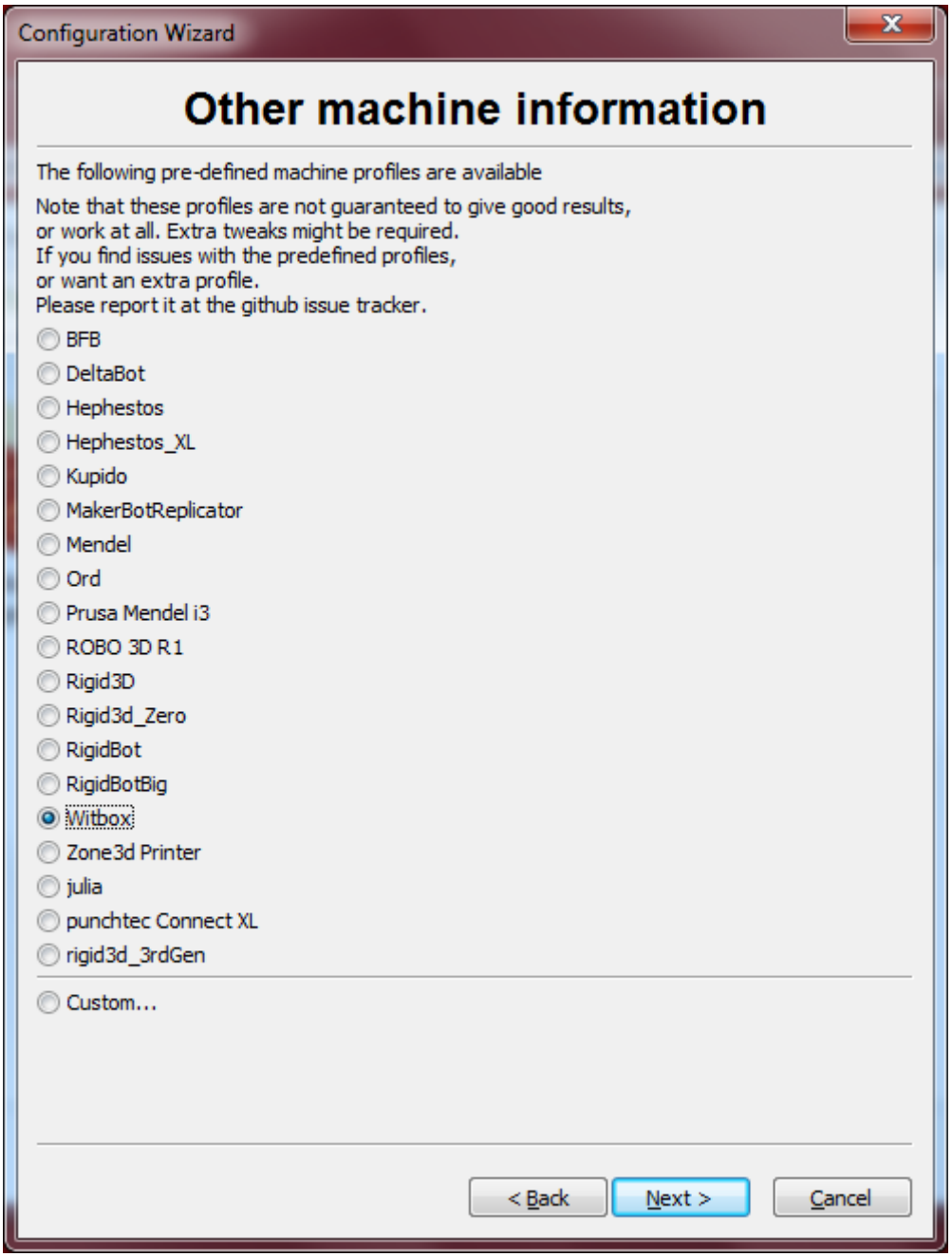
Configuration Wizard
Other machine information
The following pre-defined machine profiles are available
Note that these profiles are not guaranteed to give good results,
or work at all. Extra tweaks might be required.
If you find issues with the predefined profiles,
or want an extra profile.
Please report it at the github issue tracker.
BFB
DeltaBot
Hephestos
Hephestos_XL
Kupido
MakerBotReplicator
Mendel
Ord
Prusa Mendel i3
ROBO 3D R1
Rigid3D
Rigid3d_Zero
RigidBot
RigidBotBig
Witbox
Zone3d Printer
julia
punchtec Connect XL
rigid3d_3rdGen
Custom...
< Back
Next >
Cancel

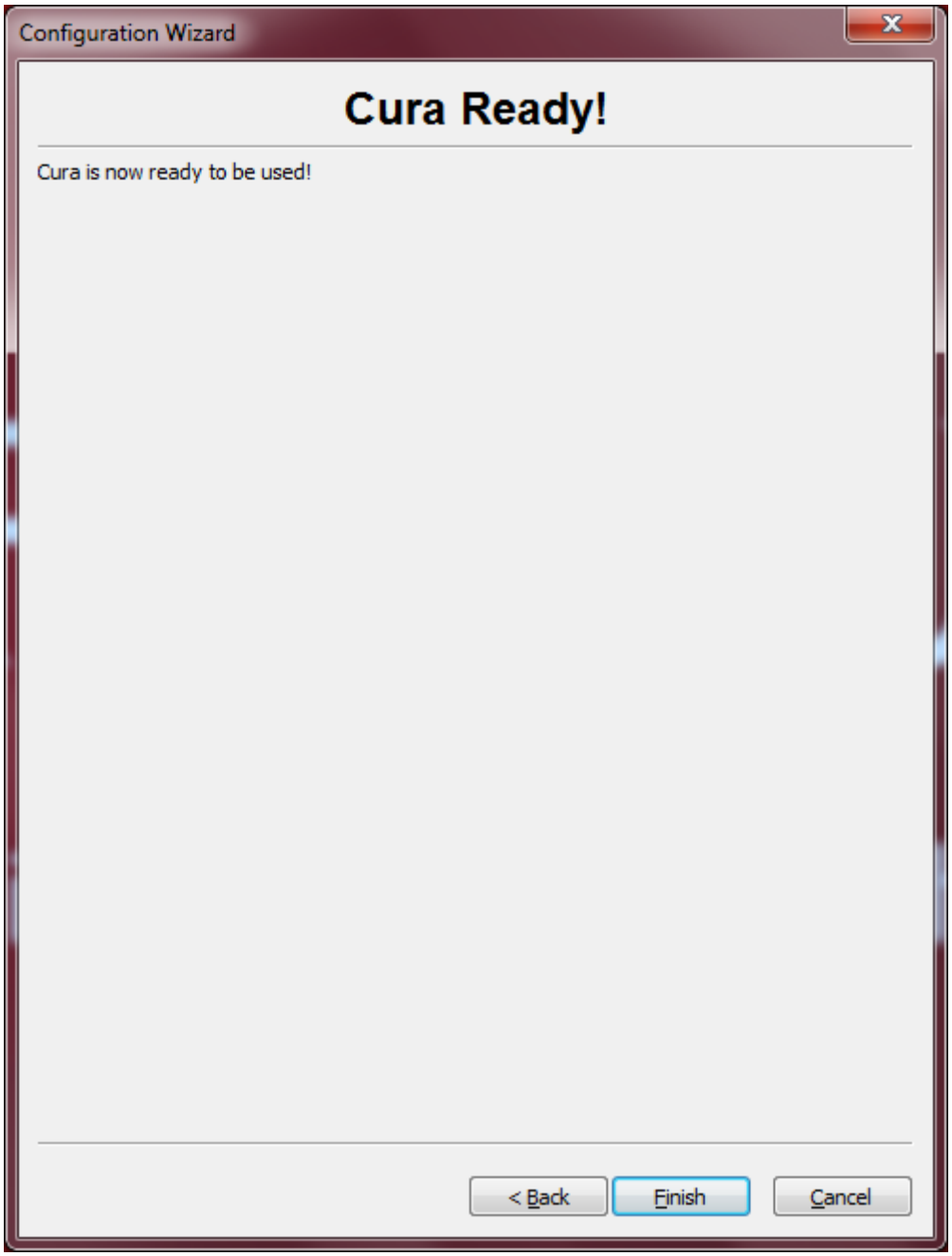
Configuration Wizard
Cura Ready!
Cura is now ready to be used!
< Back
Finish
Cancel

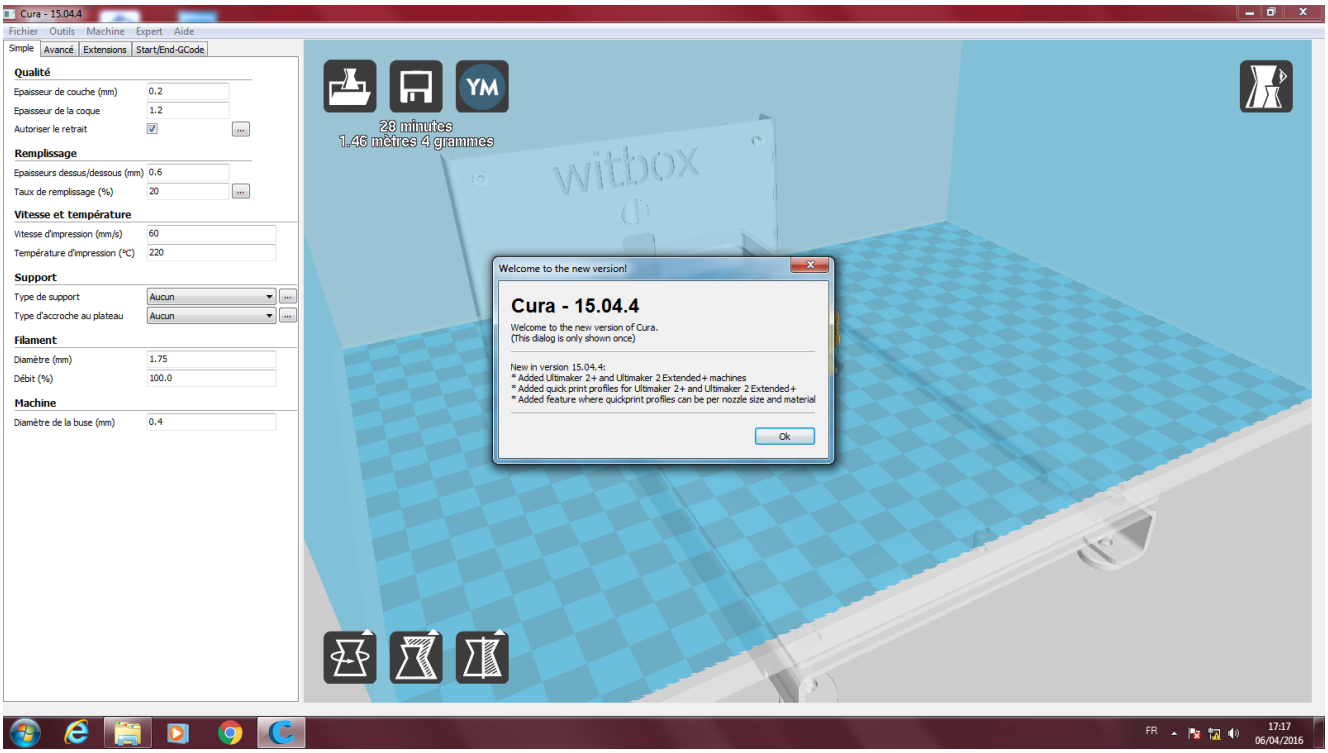
Cura - 15.04.4
Fichier Outils Machine Expert Aide
Simple Avancé Extensions Start/End-GCode
Qualité
Epaisseur de couche (mm) 0.2
Epaisseur de la coque 1.2
Autoriser le retrait
Remplissage
Epaisseurs dessus/dessous (mm) 0.6
Taux de remplissage (%) 20
Vitesse et température
Vitesse d'impression (mm/s) 60
Température d'impression (°C) 220
Support
Type de support Aucun
Type d'accroche au plateau Aucun
Filament
Diamètre (mm) 1.75
Débit (%) 100.0
Machine
Diamètre de la buse (mm) 0.4
YM
28 minutes
1.46 mètres 4 grammes
witbox
Welcome to the new version!
Cura - 15.04.4
Welcome to the new version of Cura.
(This dialog is only shown once)
New in version 15.04.4:
* Added Ultimaker 2+ and Ultimaker 2 Extended+ machines
* Added quick print profiles for Ultimaker 2+ and Ultimaker 2 Extended+
* Added feature where quickprint profiles can be per nozzle size and material
Ok
FR
17:17
06/04/2016

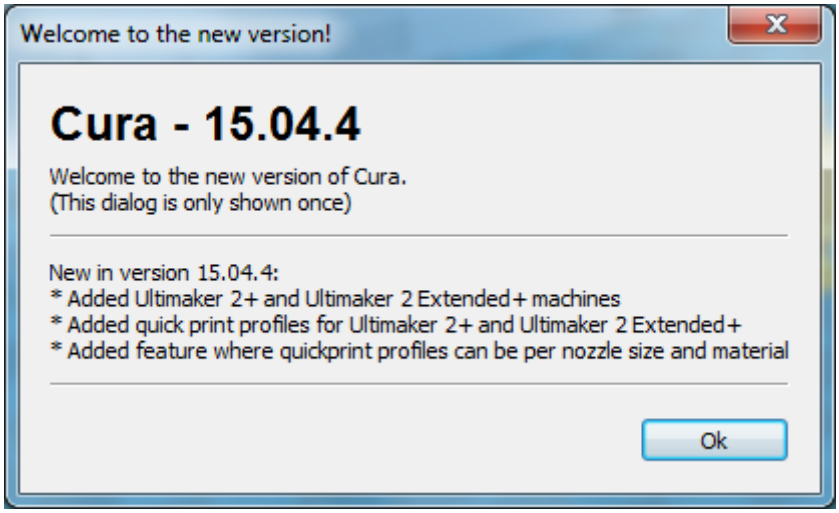
Welcome to the new version!
Cura - 15.04.4
Welcome to the new version of Cura.
(This dialog is only shown once)
New in version 15.04.4:
* Added Ultimaker 2+ and Ultimaker 2 Extended+ machines
* Added quick print profiles for Ultimaker 2+ and Ultimaker 2 Extended+
* Added feature where quickprint profiles can be per nozzle size and material
Ok